



RESIDENTIAL

SNAPSHOTS IN TIME



080: THE CRABBE FAMILY HOME OF 86 YEARS ON GREGORY STREET GERALDTON



090: THE DARLING HOUSE LOCATED INSIDE THE ST PATRICKS COLLEGE GROUNDS IN GERALDTON



142: BELIEVED TO BE 9 CONWAY STREET GERALDTON HOME OF BOB AND EILEEN SCAMP. WAS BUILT BY EILEEN'S FATHER HENRY JOSEPH WATSON



"Oakwood."

Our mansion

161: UNKNOWN RESIDENTS IN RURAL AREA NEAR GREENOUGH c1920'S



233: 34 CATHRAL AVENUE, RESIDENCE OF DR JAMES MCALEER c1954



168: RESIDENCY c1930'S



557: 106 SANFORD ST GERALDTON, STADDON FAMILY ON BALCONY EARLY 1920'S



704: 57 FRANCIS STREET GERALDTON c1940'S



MURRAY VIEWS NO. 17. BEACH COTTAGES, GERALDTON, W.A.



820: MINE MANAGERS HOUSE PROTHEROE LEAD MINE c1922/23

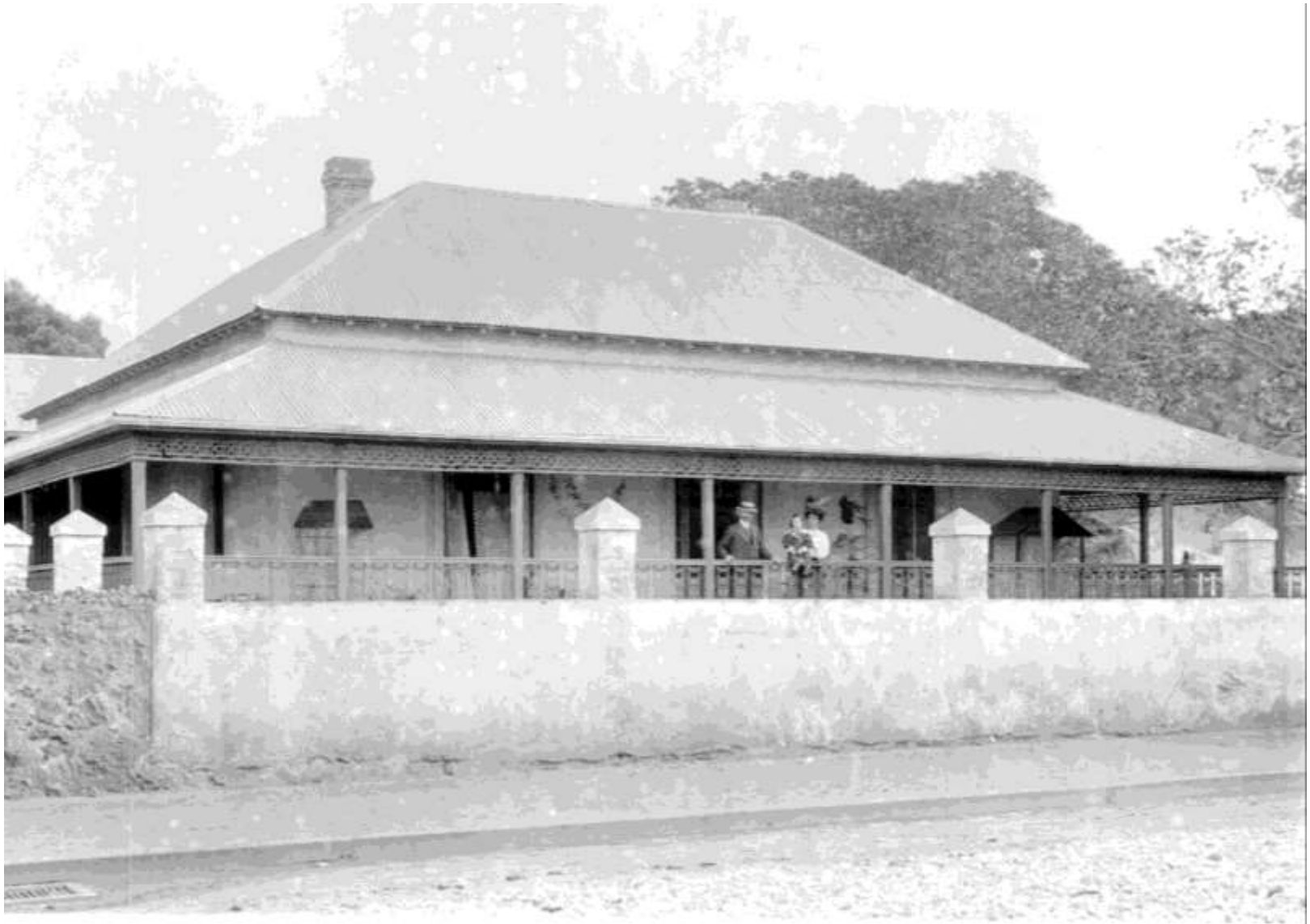

927: FORREST LODGE BUILT IN 1874 FOR GERALDTON HOTEL LICENSEE MARTIN HOSKEN. 1880s



932: RESIDENCY GERALDTON MARINE TERRACE FROM PWD MATERNITY HOSPITAL PLAN 30/5/1923



1105: THE ACCOMODATION HOUSE FOR THE ROSELLA HOSPITAL NURSES IN BAYLEY STREET GERALDTON, NOW THE PARKING AREA FOR THE NORTHGATE SHOPPING CENTRE. 1926



1106: THE BISHOP'S HOUSE CATHEDRAL AVENUE GERALDTON 1984



1014: THE JENNER FAMILY INFRONT OF THEIR HOUSE, 99 CHAPMAN ROAD.



1542: GERALDTON LOOKING NORTHWEST FROM MOUNT MISERY WISHING WELL 1960s

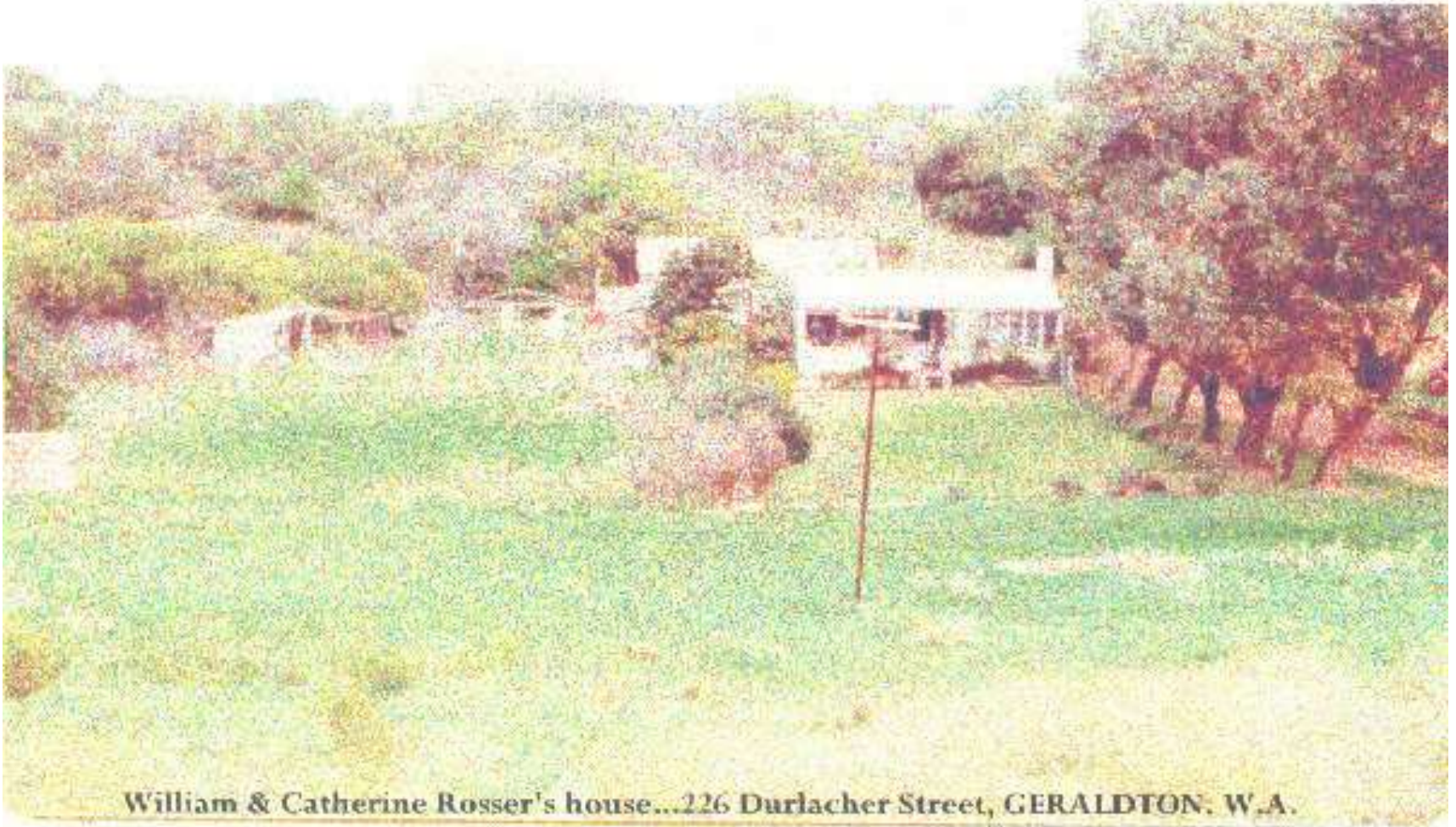

William & Catherine Rosser's house...226 Durlacher Street, GERALDTON, W.A.



Geraldton-Greenough
Regional Library



4917: HOME ON CHAPMAN ROAD BELONGING TO STATIONMASTER PERCY WALKER ON HIS ARRIVAL TO GERALDTON IN 1932. THE HOUSE HAS SINCE BEEN DEMOLISHED AND THE AREA IS NOW PART OF THAT RAILWAY PASSENGER BUS PARKING AREA **1932**



4918: THE HERBERT FAMILY HOME AT 139 AUGUSTUS STREET IN GERALDTON



PART OF GERALDTON, W.A.
LOOKING WEST, FROM
MOUNT MISERY.

1120: PART OF GERALDTON LOOKING WEST FROM MOUNT MISERY SHOWING JETTY, LIGHTHOUSE, PUBLIC BUILDINGS AND RESIDENTIAL BUILDINGS 1900s



4919: 39 FRANCIS STREET ON THE CORNER OF FRANCIS AND AUGUSTUS STREETS IN GERALDTON. THE ORIGINAL PHOTOGRAPH WAS TAKEN BY PHIL TRAVIA DURING THE 1940'S.



4921: 32 FORREST STREET. THE HOUSE WAS BUILT IN 1907 WHEN THE STREET WAS CALLED GARDEN ROAD. IT WAS DEMOLISHED IN THE 1970'S TO MAKE WAY FOR COMMERCIAL BUILDINGS



4922: HOME IN BLUFF POINT WITH SEVERE DAMAGE CAUSED TO IT 1983



4923: HOUSES IN TARCOOLA 1985



4924: HOUSES IN TARCOOLA 1956



5360: DWELLING IN CHAPMAN ROAD BUILT IN 1910 BY J. J. JENNER, A WINDMILL OUT THE BACK AND HOUSE WITH A PICKET FENCE SURROUND, HILLS IN THE BACKGROUND. THE SITE LATER OF THE RETROVISION STORE KING AND BROWN



7109: HOUSING IN MAHOMETS BEACH LOOKING SOUTHWARD TOWARDS BEACH DUNES 1980s



7196: BURGESS STREET BEACHLANDS 1995



7197: BURGESS STREET BEACHLANDS 1995



7145: FAMILY IN THE FRONT OF A HOUSE "CLIFF GRANGE?". GENTLEMAN SITTING IN A WOODEN CHAIR WITH A SMALL BY STANDING AND A WOMAN WITH A TENNIS RACQUET. ETHEL HENRIETTA JANE CLINCH - ELDERST DAUGHTER LATER MARRIED JOHN MORRISON? CLEARY? WAS THE CLINCH'S MILL MANAGER'S HOUSE.



761: BISHOP'S HOUSE / BISHOP'S PALACE CHAPMAN ROAD 7242: HAZEL CLINCH WEARING A WHITE DRESS AND SUN HAT STANDING IN FRONT OF A HOUSE AT DONAVILLE



7253: THE COUNCIL CHAMBERS IN GERALDTON WITH A MAN AND A WOMAN HOLDING A CHILD STANDING AT THE FRONT OF THE BUILDING . 1898



7358: PHOTOGRAPH OF TWO ADULTS AND TWO CHILDREN SITTING ON THE VERANDAH OF 99 CHAPMAN ROAD (WAS AN OLD RAILWAY HOUSE, NOW DEMOLISHED 1988). FAMILY IS MARY ELIZABETH JENNER (J. J. JENNER'S SISTER WHO CAME TO LOOK AFTER THE CHILDREN AFTER JENNER'S FIRST WIFE DIED DURING CHILD BIRTH) DOROTHY JENNER B. 1897, JAMES JOHN JENNER B. 1866, WALTER JENNER B. 1899



7359: 99 CHAPMAN ROAD GERALDTON, WITH DOROTHY JENNER (15YO) AND COUSIN JESSIE WANSBOROUGH B 1907 ON THE VERANDAH. THE HOUSE WAS DEMOLISHED IN 1994 FOR RETROVISION "KING AND BROWN" STORE EXTENSIONS.

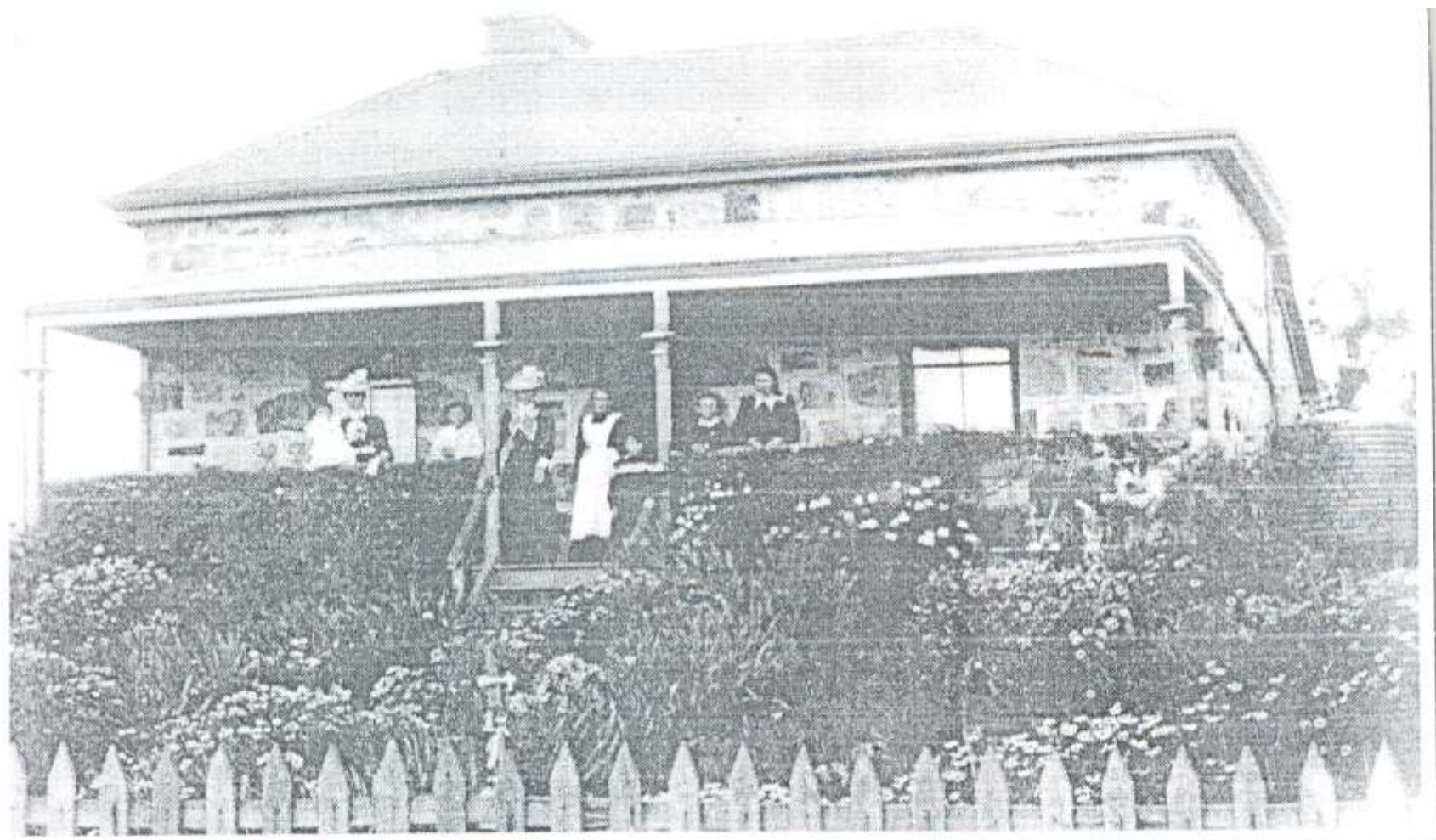

Taylor family home. "Hillview." in Geraldton.



7364: FAMILY STANDING IN ELENEAR STREET GERALDTON WITH THE TOWN HALL VISIBLE AT THE LEFT OF THE PHOTOGRAPH. POSSIBLY THE MURCHISON INN VISIBLE AS WELL AND THREE HOUSES NEXT TO THE INN.